Road P1 Advance Works at Sunny Bay

Act ID	Description	Orig Dur	Early Start	Early Finish
		860d	03APR06	30DEC08
Key Dates				
		860d	03APR06	30DEC08
00010	Commencement of the Works	0	03APR06	
00020	Erection of bridge segment over AEL &	0	07MAR07	
00030	Completion of Major Works	0		30DEC08
Reclamation				
		480d	03APR06	13OCT07
Dredging, Filling and Surcharge				
		480d	03APR06	13OCT07
R1010	Dredging	90d	03APR06	15JUL06
R1020	Filling for sloping / vertical seawall	140d	19MAY06	28OCT06
R1030	Construct sloping / vertical seawall	140d	09AUG06	18JAN07
R1040	Filling behind seawall	140d	15DEC06	26MAY07
R1050	Demolish existing seawall	60d	15DEC06	22FEB07
R1060	Surcharging period	180d	12FEB07	08SEP07
R1070	Remove surcharge	60d	06AUG07	13OCT07
Slip Road 6				
		810d	03APR06	01NOV08
+Precast Concrete Section				
		510d	03APR06	17NOV07
Steel Decking Section				
		330d	15OCT07	01NOV08
65010	Foundations	150d	15OCT07	05APR08
65020	Steel Girder Erection & Deck Slab	150d	03MAR08	23AUG08
65030	Parapet	30d	25AUG08	27SEP08
65040	Surfacing	30d	29SEP08	01NOV08
At-grade section & Remaining Roadworks				
		210d	15OCT07	14JUN08
66010	Road Drainage & Roadworks	180d	15OCT07	10MAY08
66020	Surfacing	30d	12MAY08	14JUN08
Slip Road 5				
		860d	03APR06	30DEC08
+Precast Concrete Section				
		860d	03APR06	30DEC08
Steel Decking Section				
		330d	15OCT07	01NOV08
55010	Foundations	150d	15OCT07	05APR08
55020	Steel Girder Erection & Deck Slab	150d	03MAR08	23AUG08
55030	Parapet	30d	25AUG08	27SEP08
55040	Surfacing	30d	29SEP08	01NOV08
At-grade section & Remaining Roadworks				
		210d	15OCT07	14JUN08
56010	Road Drainage & Roadworks	180d	15OCT07	10MAY08
56020	Surfacing	30d	12MAY08	14JUN08
Road A				
		210d	15OCT07	14JUN08
A0010	Road Drainage & Roadworks	180d	15OCT07	10MAY08
A0020	Surfacing	30d	12MAY08	14JUN08
Landscaping Works				
		840d	03APR06	06DEC08
L0010	LMM1 Advance Landscaping	60d	03APR06	10JUN06
L0020	Landscaping works and LMM mitigation	180d	12MAY08	06DEC08

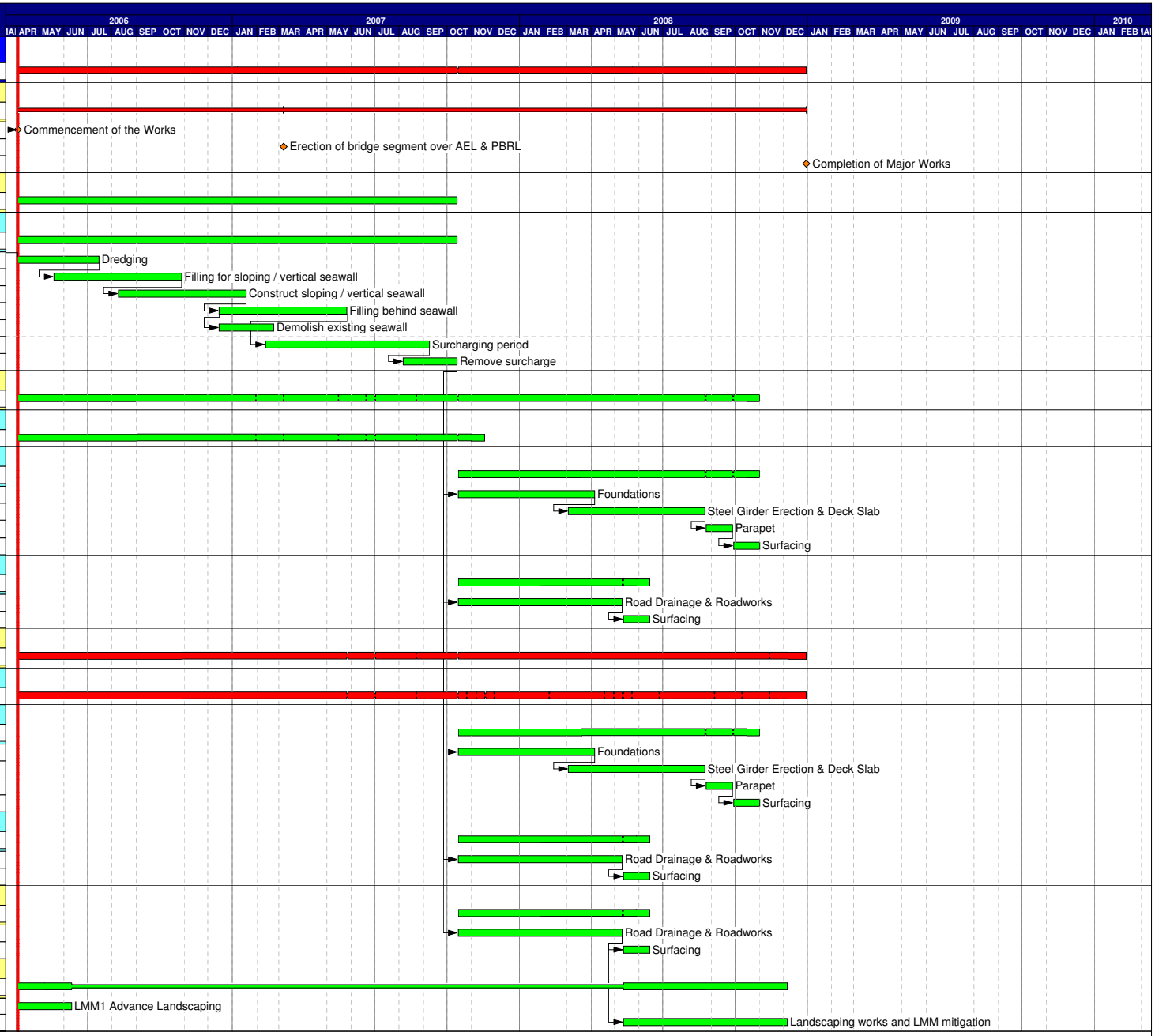

- Early bar
- Progress bar
- Critical bar
- Summary bar
- Start milestone point
- Finish milestone point

Agreement No. CE 68/99
SA No. 1 - Road P1 Advance Works at Sunny Bay, Lantau

Preliminary Construction Programme

Project name	CP_C
Start date	03APR06
Data date	03APR06
Run date	29JUN05
Page number	1A
Number/Version	

© Primavera Systems, Inc.